

TREE DISPOSITION CHART

#	ABBV.	COMMON NAME	LATIN NAME	CALIPER INCHES	HT.	CONDITION	PROPOSED ACTION
1	LI	Crepe Myrtle	Lagerstroemia indica	24.5"	30'	GOOD	RELOCATE
2	LI	Crepe Myrtle	Lagerstroemia indica	8"	10'	GOOD	RELOCATE
3	LI	Crepe Myrtle	Lagerstroemia indica	8"	10'	GOOD	RELOCATE
4	LI	Crepe Myrtle	Lagerstroemia indica	8"	10'	GOOD	RELOCATE

EXISTING TREE ABBREVIATIONS

BB	Bucida buceras (Black Olive Tree)
CI	Calophyllum inophyllum (Calophyllum)
JV	Juniperus virginiana (Red Cedar)
MZ	Manikara zapota (Sapodilla)
LI	Lagerstroemia indica (Crape Myrtle)
QL	Quercus laurifolia (Laurel Oak)
QV	Quercus virginiana (Live Oak)
TC	Tabebuia chrysostricha (Golden Trumpet Tree)
TH	Tabebuia heterophylla (Pink Trumpet Tree)
UK	Unknown

TREE RELOCATION AND PROTECTION NOTES

- All trees to be relocated to be tagged in field with orange tree tape
- Tree relocation areas to be selectively cleared and set at final design grade prior to general site clearing and grubbing and according to city code requirements
- If possible all relocations to be done by 90" tree spade. If relocation by tree spade is not feasible, then hand digging will be required
- Tree relocation to be coordinated with general contractor on site to determine scheduling
- Identify all underground utilities prior to tree relocation
- Temporary automatic watering system to be in place prior to commencement
- Relocated trees to be set at final design grade
- All relocated trees to be watered on a daily basis so as to maintain a permanently moist root ball until tree is established
- All existing trees and shrubs to remain in place shall be protected from damage by machinery by installing temporary tree protection fence and installed as indicated on plan. Suitable tree protection methods shall be approved by the City.
- Trees over four inches in caliper that are to be relocated will be root pruned at least eight weeks in advance of their moving date

FINES AND PENALTY NOTE:

Any encroachment within the tree protection zone, failure to maintain the tree protection zone, or any damage to the tree(s) or critical root zones will result in mitigation. The cause of damages would include, but not be limited to, storage of materials, placing fill or debris, disposal of paint or solvents, parking of machines under trees or tree protection zone encroachment. An example of this would be: Violations of this will result in a fine of \$1000.00 for the first offense, \$1500.00 for the second, and \$2000.00 for the third, etc. If physical damage is done to the tree, an appraisal of the damages and related fees will be determined by an ASCA Registered Consulting Arborist, and be based on all, or a percentage of, the established value assigned to the tree.

PRECONSTRUCTION NOTE:

A Pre-Construction meeting with Urban Forestry is required before any work is performed onsite, where there is tree protection and/or plant material is installed on site.

DEBRIS REMOVAL NOTE:

All road rock, concrete, asphalt and other non natural material be removed from all planting areas prior to landscape installation and be replaced with planting soil prior to landscape installation.

TREE WORK NOTE:

ALL Tree work will require permitting by a registered Broward County Tree Trimmer

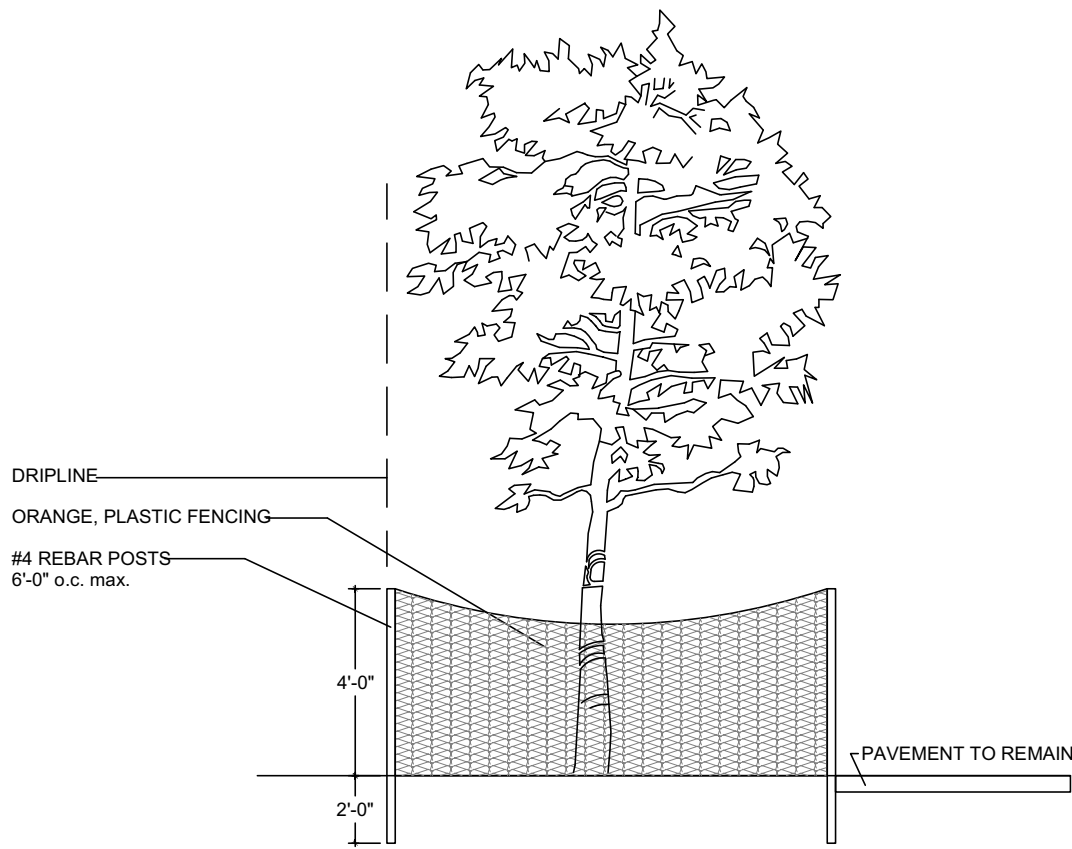

PLACE ORANGE, PLASTIC FENCING (BY TENSAR OR OTHER APPROVED EQUAL) AROUND INDIVIDUAL TREES AND TREE CLUMPS TO REMAIN ON SITE IN ANY AREAS WITHIN THE LIMITS OF CONSTRUCTION. BARRIER SHALL BE PLACED AT THE EDGE OF THE DRIPLINE OR THE TREE CANOPY OR AS FAR FROM THE TREE AS POSSIBLE WHERE THE CANOPY OVERHANGS PAVEMENT THAT IS TO REMAIN. BARRIER SHALL BE MAINTAINED IN AN UPRIGHT POSITION AT ALL TIMES.

TREE PROTECTION DETAIL

N.T.S.

TREE PROTECTION NOTE

All existing trees and shrubs to remain in place shall be protected from damage by machinery by installing temporary tree protection fence and installed as indicated on plan. Suitable tree protection methods shall be approved by the City.

TREE LEGEND

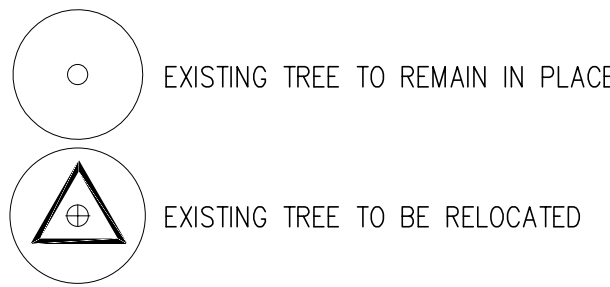

N.W. 30TH AVE - BLOUNT RD.

N.W. 30th AVENUE - BLOUNT ROAD

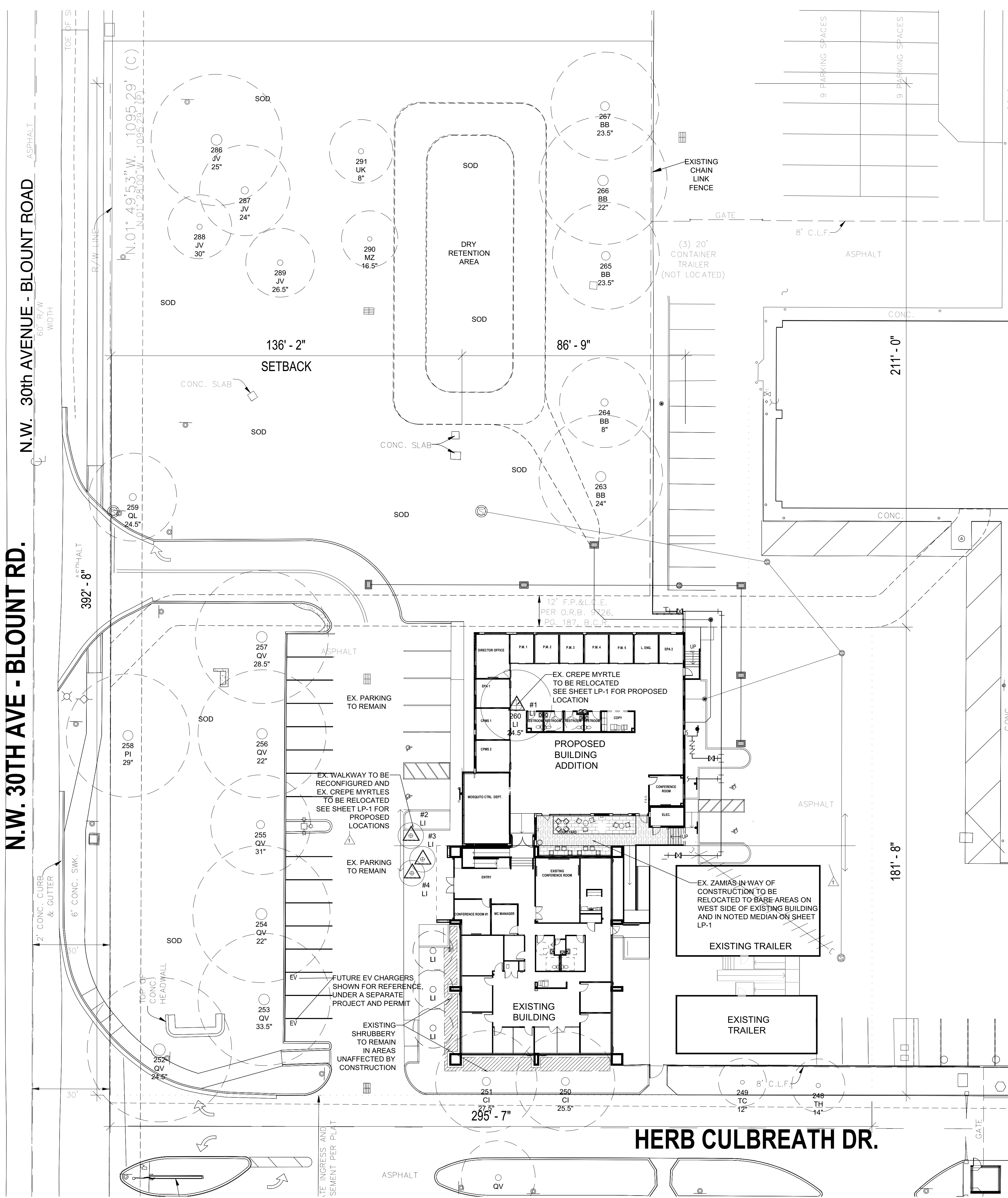

Carol B Perez
Digitally signed by Carol B Perez
Date: 2023.06.28
10:10:26 -04'00'

DESIGN DEVELOPMENT
HBMD ADMIN BUILDING EXPANSION
BROWARD COUNTY

1600 BLOUNT RD
POMPANO BEACH FL, 33069

SALTZ MICHELSON
ARCHITECTS

3501 Griffin Road
Ft. Lauderdale, FL 33312
(954) 266-2700 Fx:(954) 266-2701
sma@saltzmichelson.com

AGTLAND
LANDSCAPE ARCHITECTURE
132 NORTH SWINTON AVENUE
DELRAY BEACH, FL 33444
T (561) 276-5050 www.agtland.com

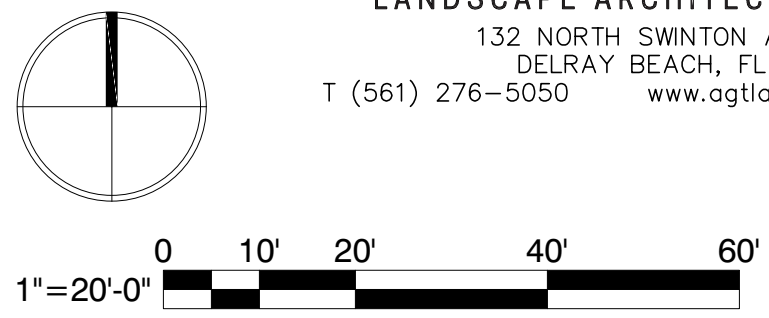

Project No. :
2022-104
Drawn By :
BDB
Checked By :
-

Date:
06.26.2023

REVISIONS

DISPOSITION PLAN

DRC
PZ23-12000012
08/16/2023